

Scerino

# Magnolario

Arreglos de música argentina  
para cuarteto de cuerdas

Selección y arreglos de **Hernán Soria**

————— COLECCIÓN *Opus*

**PARTICELLAS**

**MUPE** • 2022

Ediciones del MUPE  
Centro de Estudios y Divulgación  
de Músicas Étnicas y Populares del Mundo  
Universidad Nacional de Villa María

# Magnolario

## *Particellas*

<b>COMIENZO</b> . Hernán Soria – Mariano Medina (aire de vidala) .....	<b>09</b>
<b>P'AL TURCO DEB</b> – Remo Pignoni (chacarera) .....	<b>19</b>
<b>EL MISQUISHITU</b> – Sixto Palavecino (gato) .....	<b>25</b>
<b>A FUEGO LENTO</b> – Horacio Salgán (tango) .....	<b>31</b>
<b>LOS PINTA</b> – Jorge Arduh (milonga) .....	<b>45</b>
<b>BARRIO SUR</b> – Ramiro Gallo (tango) .....	<b>54</b>
<b>CHACARERA VIDALERA</b> – Ramiro González (chacarera) .....	<b>65</b>
<b>CHAYERA</b> – Luis Chazarreta (vidala chayera) .....	<b>75</b>
<b>HUELLA DE LOS LABRIEGOS</b> – Raly Barrionuevo (huella) .....	<b>87</b>
<b>GALLO CIEGO</b> – Agustín Bardi (tango) .....	<b>97</b>
<b>VIAJE A ARGÜELLO</b> – Ciriaco Ortiz - Lito Bayardo (vals) .....	<b>107</b>
<b>NACIDA EN AGUA DE GUERRA</b> – Daniel “Chato” Díaz-Hugo Rivella (cueca cuyana) .....	<b>117</b>
<b>SERENATERO DE BOMBOS</b> – Ica Novo-Pancho Cabral (zamba) .....	<b>123</b>
<b>MI PUEBLO, MI CASA, LA SOLEDAD</b> – Chango Spasiuk (canción litoraleña) .....	<b>133</b>
<b>SE ACABA LA MUFA</b> – Hernán Soria (tango) .....	<b>151</b>
<b>MILONGA PARA EL RATA</b> – Damián Torres (milonga lenta) .....	<b>161</b>
<b>COYITA MÍA</b> – Remo Pignoni (bailecito) .....	<b>171</b>
<b>COMO EL AIRE</b> – Juan Falú (zamba) .....	<b>177</b>

# COMIENZO

Hernán Soria – Mariano Medina

(aire de vidala)

## **COMIENZO**

(aire de vidala)

Yo te convido una copla  
para poder comenzar  
a cantar juntos y ser  
una voz al andar.

Rodeados de mil caminos  
y sin saber dónde ir.  
Tenemos muchos hermanos  
que viven así.

Hay lluvias que solo mojan  
y otras que buscan lavar.  
Mi canto es agua que intenta  
mayor claridad.

Letra: **Mariano Medina**

VIOLIN I

# COMIENZO (AIRE DE VIDALA)

Música y Arr.: Hernán Soria  
Letra: Mariano Medina

$\text{♩} = 150$

7

13

19

25

31

37

43

49

55

V.5.

2 VIOLIN I

61 *mf*

67 *f* *mf* *f*

73 *f*

79

85

91 *mf*

97 *f* *mf* 2

104

VIOLIN II

# COMIENZO (AIRE DE VIDALA)

Música y Arr.: Hernán Soria  
Letra: Mariano Medina

♩ = 150

4

*mf*

10

*p*

16

*mf*

22

28

*mf*

*v n v*

34

*p*

*v n v*

40

46

52

*v.s.*

2

VIOLIN II

58 *mf*

64 *mf*

70 *f*

76

82

88

94 *mf* *f*

100 *mf* 2 PIZZ.

VIOLA

# COMIENZO (AIRE DE VIDALA)

Música y Arr.: Hernán Soria  
Letra: Mariano Medina

$\text{♩} = 150$

4

*mf*

10

*p*

16

*mf*

22

28

8

*mf*

41

47

53

59

*mf*

V.S.

65

71

77

83

89

95

101

VIOLONCELLO

# COMIENZO (AIRE DE VIDALA)

Música y Arr.: Hernán Soria  
Letra: Mariano Medina

$\text{♩} = 150$

4

24

*mf*

31

35

*p*

39

43

47

51

55

59

63

2

VIOLONCELLO

2 65

69

73

77

81

85

89

93

97

101

106 PIZZ.

# P'AL TURCO DEB

Remo Pignoni

(Chacarera)

VIOLIN I

# P'AL TURCO DEB (CHACARERA)

Música: Remo Pignoni  
Arr.: Hernán Soria

♩. = 95

1

9

15

23

29

36

43

49

54

VIOLIN II

# P'AL TURCO DEB (CHACARERA)

Música: Remo Pignoni  
Arr.: Hernán Soria

♩ = 95

VIOLA

# P'AL TURCO DEB (CHACARERA)

♩. = 95

Música: Remo Pignoni  
Arr.: Hernán Soria

9

9

16

16

24

24

31

31

39

39

46

46

51

51

51

VIOLONCELLO

# P'AL TURCO DEB (CHACARERA)

Música: Remo Pignoni  
Arr.: Hernán Soria

♩. = 95

1  
*p*

9  
*mf*

16  
*p*

24  
*mf*

31  
*p*

39  
*mf* *f*

46  
*p*

52  
*f*

# EL MISQUISHITU

Sixto Palavecino

(gato)

VIOLIN I

# EL MISQUISHITU (GATO)

Música: Sixto Palavecino  
Arr.: Hernán Soria

$\text{♩} = 100$

8

15

21

28

35

41

46

52

56

VIOLIN II

# EL MISQUISHITU (GATO)

Música: Sixto Palavecino

Arr.: Hernán Soria

♩ = 100

8

17

24

30

37

44

50

55

*p*

*mf*

1.

2.

VIOLA

# EL MISQUISHITU (GATO)

Música: Sixto Palavecino  
Arr.: Hernán Soria

VIOLONCELLO

# EL MISQUISHITU (GATO)

Música: Sixto Palavecino  
Arr.: Hernán Soria

♩ = 100

8

9

19

27

34

41

1.

46

54

2.

# A FUEGO LENTO

Horacio Salgán

(tango)

VIOLIN I

# A FUEGO LENTO (TANGO)

Música: Horacio Salgán  
Arr.: Hernán Soria

Vivo ♩ = 120

mf

5

pp

9

f

ff

14

f

18

22

mf

p

27

f

POCO MENO ♩ = 90

31

pizz.

mf

ARCO

37

mf

V.S.

80 **VIOLIN I** 3  
Pizz. *p*

84 **ARCO**  
*mf*

89 **TEMPO**  
*f*

92

94

96

98 **RALL.**

100 **ALLARGANDO**

VIOLIN II

# A FUEGO LENTO (TANGO)

Música: Horacio Salgán

Arr.: Hernán Soria

Vivo  $\text{♩} = 120$

5

10

15

18

21

25

28

31

POCO MENO  $\text{♩} = 90$

PIZZ.

ARCO

*mf* *f* *ff* *p* *ppp*

V.5.

38

44

48

52

56

60

65

69

72

75

78

81

85

90

92

94

96

98

100

VIOLA

# A FUEGO LENTO (TANGO)

Música: Horacio Salgán

Arr.: Hernán Soria

Vivo ♩ = 120

5

11

16

20

24

27

POCO MENO ♩ = 90

31

V.S.

36

42

PIZZ. ARCO PIZZ.

46

ALLARGANDO ARCO ACCEL. f

50

TEMPO PRIMO ♩ = 120 mf

52

MENO TEMPO

56

MENO TEMPO mf

60

3 3 p PIZZ.

65

TEMPO PRIMO ARCO f p

71

f

76

81

84

86

88

90

95

98

VIOLONCELLO

# A FUEGO LENTO (TANGO)

Música: Horacio Salgán  
Arr.: Hernán Soria

Vivo ♩ = 120

mf

5

2

f

12

ff

f

18

23

p

26

f

POCO MENO

♩ = 90

30

PIZZ.

mf

36

ARCO

p

V.S.

VIOLONCELLO

42

PIZZ.

46

ALLARGANDO

ARCO

ACCEL..

f

mf

50

TEMPO PRIMO

$\text{♩} = 120$

MENO

PIZZ.

ARCO

mf

54

TEMPO

MENO

PIZZ.

ARCO

58

TEMPO

MENO

mf

61

PIZZ.

p

65

TEMPO PRIMO

ARCO

p

70

mf

76

mf

82

PIZZ.

86

ARCO

90

TEMPO

95

RALL.

100

ALLARGANDO

# LOS PINTA

Jorge Arduh

(milonga)

VIOLIN I

# LOS PINTA (MILONGA)

Música: Jorge Arduh  
Arr: Hernán Soria

$\text{♩} = 80$

8 *mf*

14 *p*

20

26 *f*

32 *p* *mf*

38 1. 2. *f*

44 1. *p*

50 2. *mf*

56

2

VIOLIN I

VIOLIN II

# LOS PINTA (MILONGA)

Música: Jorge Arduh  
Arr: Hernán Soria

$\text{♩} = 80$

8

*mf*

14

20

26

*f*

32

*p* *mf*

38

1. 2.

*f*

44

1.

*mf*

50

2.

*mf*

56

V.S.

VIOLIN II

2

62

*f*

68

*p*

VIOLA

# LOS PINTA (MILONGA)

Música: Jorge Arduh  
Arr: Hernán Soria

$\text{♩} = 80$

7

13

19

25

31

37

43

49

V.S.

VIOLA

55

61

67

VIOLONCELLO

# LOS PINTA (MILONGA)

Música: Jorge Arduh  
Arr: Hernán Soria

♩=80

mf

7

p

13

19

25

31

37

1. 2.

43

1.

v.s.

VIOLONCELLO

49

50 51 52 53 54

55

56 57 58 59 60

61

62 63 64 65 66

67

68 69 70 71 72

# **BARRIO SUR**

Ramiro Gallo

(tango)

VIOLIN I

# BARRIO SUR (TANGO)

Música: Ramiro Gallo

Arr.: Hernán Soria

♩=85

*mf*

4

7

10

13

*p* *mf* *f*

16 PIZZ. *p* ARCO

19 PIZZ. ARCO

22

25 *p* *mf*

28 *p*

V.S.

2

VIOLIN I

31

*mf* *p*

34

*mf* *p*

37

*mf* *f*

40

*p* PIZZ. ARCO PIZZ.

43

*mf*

46

*f*

49

*mf*

52

*p*

55

*p*

58

*p* GLISS.

VIOLIN II

# BARRIO SUR (TANGO)

Música: Ramiro Gallo  
Arr.: Hernán Soria

♩ = 85

mf

5

2 25

VIOLIN II

VIOLA

# BARRIO SUR (TANGO)

Música: Ramiro Gallo  
Arr.: Hernán Soria

♩ = 85

*mf*

5

*mf*

9

*f*

13

*p* *mf* *f*

17

*p* PIZZ. ARCO PIZZ. ARCO

21

*mf*

25

*mf*

29

*f* *mf*

v.5.

33

37

41

45

49

53

57

VIOLONCELLO

# BARRIO SUR (TANGO)

Música: Ramiro Gallo  
Arr.: Hernán Soria

♩=85

*mf*

5

*mf*

9

*mf*

13

*p* *mf* *f*

17

PIZZ. ARCO PIZZ. ARCO PIZZ. ARCO

*p* *mf* *f*

21

*p* *f*

25

*p* *f*

29

*p* *mf* *v.s.*

33

37

41

45

49

53

57

# CHACARERA VIDALERA

Ramiro González

(chacarera)

VIOLIN I

# CHACARERA VIDALERA (CHACARERA)

Música y Letra: Ramiro González

Arr.: Hernán Soria

♩. = 95

8

14

20

29

35

41

47

53

V.S.

59

*p* *cresc.* *V* *V* 2 2 2 2 2 2 1

65

*f* 2. 2 2 2 2

VIOLIN II

# CHACARERA VIDALERA (CHACARERA)

Música y Letra: Ramiro González  
Arr.: Hernán Soria

♩. = 95

8

14

20

26

32

38

44

1.5.

VIOLA

# CHACARERA VIDALERA (CHACARERA)

Música y Letra: Ramiro González  
Arr.: Hernán Soria

♩. = 95

6

*mf*

12

*mf* *p*

18

*mf*

24

30

*p* *mf*

36

*f*

42

48

*p* *f* *v.s.*

VIOLA

54

V 5 2 2

*mf*

60

V 2 2 2 V 2

*p* *f* *f*

1. 2.

66

V 2 V 2 V 2

# CHACARERA VIDALERA (CHACARERA)

Música y Letra: Ramiro González  
Arr.: Hernán Soria

♩. = 95

7

7

13

19

25

31

37

43

v.5.

VIOLONCELLO

49

55

61

67

# CHAYERA

Luis Chazarreta

(vidala chayera)

VIOLIN I

# CHAYERA (VIDALA CHAYERA)

Música: Luis Chazarreta  
Arr.: Hernán Soria

♩ = 65

5

*f*

9

*mf*

13

*f*<sup>2</sup>

17

*f*

26

*f* *mf*

30

*f*

34

*f*

3

*f*

37

*mf*

41

*p* *f*

45

49

53

*mf* *f*<sup>2</sup>

57

61

*mf*

65

69

*p* *mf*

73

*f*

VIOLIN I

3

77

mf

83

p

87

POCO RIT. ...

VIOLIN II

# CHAYERA (VIDALA CHAYERA)

Música: Luis Chazarreta  
Arr.: Hernán Soria

♩ = 65

2

VIOLIN II

39

*mf* *p* *f*

45

*mf*

51

*f* *mf* *f*

57

*mf*

63

*f*

69

*p* *f* *f*

75

*mf* *f*

81

*mf* *f* **POCO RIT..**

88

*f*

VIOLA

# CHAYERA (VIDALA CHAYERA)

Música: Luis Chazarreta  
Arr.: Hernán Soria

♩ = 65

V.5.

49

mf f

55

61

p mf

67

p f

73

mf

79

85

p f POCO GIT..

VIOLONCELLO

# CHAYERA (VIDALA CHAYERA)

Música: Luis Chazarreta  
Arr.: Hernán Soria

♩. = 65

43

43

*f*

49

49

*mf* *f*

55

55

61

61

*p* *mf*

67

67

*p*

73

73

*f* *mf*

79

79

85

85

*f* POCO BIT...

# HUELLA DE LOS LABRIEGOS

Raly Barrionuevo

(huella)

VIOLIN I

# HUELLA DE LOS LABRIEGOS (HUELLA)

Música y Letra: Raly Barrionuevo  
Arr.: Hernán Soria

♩=80

8

*mf*

14

*pp*

20

*mf*

26

*p*

32

*p*

38

*mf*

44

*mf*

10

2 59 VIOLIN I

*p* *pp*

65

*f*

71

2 2 2

77

2 2

83

*p* PIZZ.

89

*p*

95

ARCO

101

*pp* *f*

MENO TEMPO

107

RIT. . . .

VIOLIN II

# HUELLA DE LOS LABRIEGOS (HUELLA)

Música y Letra: Raly Barrionuevo

Arr.: Hernán Soria

♩ = 80

4 *p*

10

16

22

28

34

40

46

52

*v.s.*

VIOLIN II

58

3 3

*p* *pp*

64

3 3

*f*

70

2 2

76

2 2 2 2 2

82

*p* PIZZ.

88

ARCO

*mf*

94

PIZZ. ARCO

100

MENO TEMPO

*pp*

106

RIT. V n

VIOLA

# HUELLA DE LOS LABRIEGOS (HUELLA)

Música y Letra: Raly Barrionuevo  
Arr.: Hernán Soria

♩ = 80

7

13

19

25

31

37

43

49

2

2

VIOLA

51

*p* 2 2

57

*mf* 2 2

64

*f* 2 2

70

*f* 2 2

76

*f* 2 2

82

PIZZ.

*p*

88

ARCO

*mf*

94

ARCO

ARCO

100

MENO

*pp* 2 2

106

RIT. . .

RIT. . . V V

VIOLONCELLO

# HUELLA DE LOS LABRIEGOS (HUELLA)

Música y Letra: Raly Barrionuevo  
Arr.: Hernán Soria

80

*p*

8

15

22

29

*mf*

36

*p*

43

*mf* *pp*

50

*mf* 2 2

V.5.

57

4 2 2

67

v n f

74

81

mf

88

PIZZ.

p

95

ARCO

MENO

pp

102

TEMPO

RIT..

f

# **GALLO CIEGO**

Agustín Bardi

(tango)

VIOLIN I

# GALLO CIEGO (TANGO)

Música: Agustín Bardi

Arr.: Hernán Soria

♩=120

5

9

12

16

20 CHICHARRA

24

28

32 MENO PIZZ.

V

mf

f

pp

f

f

f

3

6

3

3

1/5

VIOLIN I  
MOLTO RUBATTO

36

7

ARCO

*mf*

46

51

A TEMPO

*f*

56

60

66

69

72

MENO

*f*

*p*

75

TEMPO

*f*

VIOLIN II

# GALLO CIEGO (TANGO)

Música: Agustín Bardi  
Arr.: Hernán Soria

$\text{♩} = 120$

5

9

12

16

20

25

30

33

PIZZ.

MOLTO TRANQUILO  
ARCO

*mf*

V.S.

VIOLIN II

36

41

48

A TEMPO

53

57

62

66

71

$\text{♩}$   $\text{♩}$  MENO

75

TEMPO

VIOLA

# GALLO CIEGO (TANGO)

Música: Agustín Bardi  
Arr.: Hernán Soria

♩=120

*mf* *f*

5

8

12

16

21

26

31

v.5.

VIOLA

MOLTO RUBATTO

35

7

ARCO

*mf*

46

51

A TEMPO

56

60

65

68

72

MENO

*f*

*p*

3

3

3

3

75

TEMPO

VIOLONCELLO

# GALLO CIEGO (TANGO)

Música: Agustín Bardi  
Arr.: Hernán Soria

♩=120

*p* *f*

6

*pp*

11

*mf*

16

*f*

22

*f*

27

31

MENO PIZZ. MOLTO TRANQUILO

36

ARCO *mf*

41

3

50

A TEMPO

*mf*

56

*mf*

61

*mf*

66

*mf*

70

*mf* *p* MENO

75

TEMPO

*mf*

# VIAJE A ARGÜELLO

Ciriaco Ortiz - Lito Bayardo

(vals)

VIOLIN I

# VIAJE A ARGUELLO (VALS)

Música: Ciriaco Ortiz

Letra: Lito Bayardo

Arr.: Hernán Soria

$\text{♩} = 160$

*f*

8 *mf*

15

22 *p*

29 *mf*

36

43 *f*

50

2 52 VIOLIN I

59

66 *mf*

73 *p*

80 *mf*

87

94 *f*

101 *mf*

111

118 **MOLTO ACCEL.**

125

VIOLIN II

# VIAJE A ARGUELLO (VALS)

Música: Ciriaco Ortiz

Letra: Lito Bayardo

Arr.: Hernán Soria

♩=160

8

15

22

29

36

43

50

57

VIOLA

# VIAJE A ARGUELLO (VALS)

Música: Ciriaco Ortiz

Letra: Lito Bayardo

Arr.: Hernán Soria

$\text{♩} = 160$

8

15

22

29

36

43

50

2 52

VIOLA

59

66

73

80

87

94

101

110

117

124

MOLTO ACCEL..

131

VIOLONCELLO

# VIAJE A ARGUELLO (VALS)

Música: Ciriaco Ortiz

Letra: Lito Bayardo

Arr.: Hernán Soria

♩=160

8

15

22

29

36

43

50

57

2

VIOLONCELLO

64

71

78

85

92

99

108

115

MOLTO ACCEL..

122

129

# **NACIDA EN AGUA DE GUERRA**

Daniel “Chato” Díaz-Hugo Rivella

(cueca cuyana)

VIOLIN I

# NACIDA EN AGUA DE GUERRA (CUECA CUYANA)

Música: Daniel Chato Díaz  
Letra: Hugo Rivella  
Arr.: Hernán Soria

$\text{♩} = 65$

mf

2

8

pp

15

p

22

mf

2

2

2

p

mf

2

29

p

3

mf

2

36

2

2

p

p

43

f

2

2

50

1

mf

2

VIOLIN II

# NACIDA EN AGUA DE GUERRA (CUECA CUYANA)

Música: Daniel Chato Díaz

Letra: Hugo Rivella

Arr.: Hernán Soria

♩ = 65

VIOLA

# NACIDA EN AGUA DE GUERRA (CUECA CUYANA)

Música: Daniel Chato Díaz

Letra: Hugo Rivella

Arr.: Hernán Soria

$\text{♩} = 65$

7

13

19

25

31

37

43

49

55

VIOLONCELLO

# NACIDA EN AGUA DE GUERRA (CUECA CUYANA)

Música: Daniel Chato Díaz

Letra: Hugo Rivella

Arr.: Hernán Soria

♩ = 65

8

8

15

22

29

36

43

50

# **SERENATERO DE BOMBOS**

Ica Novo - Pancho Cabral

(zamba)

VIOLIN I

# SERENATERO DE BOMBOS (ZAMBA)

Música: Ica Novo  
Letra: Pancho Cabral  
Arr: Hernán Soria

♩ = 60

1

7

13

19

25

31

37

43

49

*p* *mf* *f* *f* *mf* *f* *f* *p* *f*

V

2

4

4

4

6

3

2

4

v.5.

VIOLIN II

# SERENATERO DE BOMBOS (ZAMBA)

Música: Ica Novo  
Letra: Pancho Cabral  
Arr: Hernán Soria

♩ = 60

1

7

13

19

25

31

37

43

49

v.5.

VIOLA

# SERENATERO DE BOMBOS (ZAMBA)

Música: Ica Novo  
Letra: Pancho Cabral  
Arr: Hernán Soria

♩ = 60

mf

7

p

mf

13

19

25

f

31

f

mf

37

f

43

p

49

f

V.S.

2

VIOLA

55 *p*  $\square$  *v* *v*

61 *mf* 2 4 2

67 *p* 2

73 *p* 2 *v*

79 *f* 3

85 *v*  $\square$

# SERENATERO DE BOMBOS (ZAMBA)

Música: Ica Novo  
Letra: Pancho Cabral  
Arr: Hernán Soria

♩ = 60

7

13

19

25

31

37

43

49

4

*f*

55

*mf* *p*

4

V

61

*p*

V

67

2

V V

*f*

73

2

*p*

79

*f*

85

V V

# MI PUEBLO, MI CASA, LA SOLEDAD

Chango Spasiuk

(canción litoraleña)

VIOLIN I

# MI PUEBLO, MI CASA, LA SOLEDAD (CANCIÓN LITORALEÑA)

Música: Chango Spasiuk  
Arr.: Hernán Soria

$\text{♩} = 65$

25

29

33

37

41

45

49

53

57

61

*f*

*f*

*mf*

*p*

*p*

*f*

V.S.

65

69

73

77

81

85

89

93

PIZZ.

97

VIOLIN I

ARCO

101

105

109

113

117

121

125

PIZZ.

129

133

VIOLIN II

# MI PUEBLO, MI CASA, LA SOLEDAD (CANCIÓN LITORALEÑA)

Música: Chango Spasiuk  
Arr.: Hernán Soria

61

61

65

65

69

69

73

73

77

77

82

82

86

86

90

90

94

94

98

98

102

106

110

114

118

122

126

PIZZ.

130

134

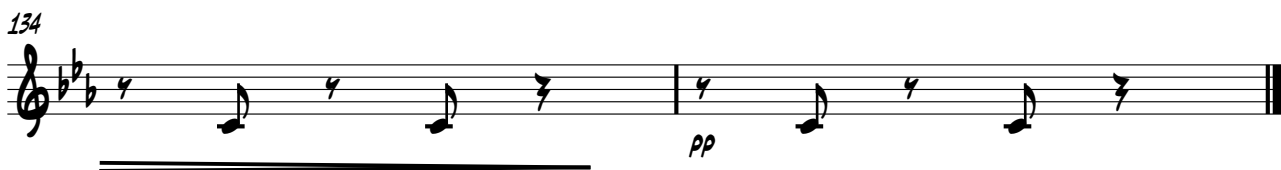

VIOLA

# MI PUEBLO, MI CASA, LA SOLEDAD (CANCIÓN LITORALEÑA)

Música: Chango Spasiuk

Arr.: Hernán Soria

♩. = 65

23

*mf* *f*

27

31

35

39

43

47

51

*p* *mf*

55

*p* *v.s.*

59

63

67

71

75

79

83

87

91

95

VIOLA

99

103

107

111

115

119

123

127

131

135

VIOLONCELLO

# MI PUEBLO, MI CASA, LA SOLEDAD (CANCIÓN LITORALEÑA)

Música: Chango Spasiuk  
Arr.: Hernán Soria

♩. = 65

2

*mf*

7

12

*p*

17

22

27

32

37

42

*v.s.*

92 PIZZ.

97

102

107 ARCO

112

117

122

128

133

VIOLONCELLO SOLISTA

# MI PUEBLO, MI CASA, LA SOLEDAD (CANCIÓN LITORALEÑA)

Música: Chango Spasiuk

Arr.: Hernán Soria

♩ = 65

6 *mf*

11 *p*

16 *f*

21

26 *f*

31

36

15.

41

46

*mf*

51

56

*p*

61

*f*

66

*mf*

71

76

*f*

84

*mf*

89

94

99

104

109

116

121

126

132

# SE ACABA LA MUFA

Hernán Soria

(tango)

VIOLIN I

# SE ACABA LA MUFA (TANGO)

Música y Arr.: Hernán Soria

♩=110

5

3

*p*

*mf*

11

15

19

24

29

TRANQUILO

34

TEMPO

PIZZ.

40

ARCO ~

8

52 TEMPO TRANQUILO

*p* PIZZ.

58 ACCEL. . . TEMPO ARCO

*mf*

63

*p*

67

72

78

82

86

*pp*

VIOLIN II

# SE ACABA LA MUFA (TANGO)

Música y Arr.: Hernán Soria

♩=110

5 3

*p* *mf*

11

15

19

24

*p*

TRANQUILO

30

35

TEMPO

*p*

41

8

52

ARCO

TEMPO TRANQUILO

*p*

57

PIZZ.

ACCEL. .

TEMPO

ARCO

*mf*

63

*p*

67

*p*

72

*p*

78

*p*

83

*p*

87

*pp*

VIOLA

# SE ACABA LA MUFA (TANGO)

Música y Arr.: Hernán Soria

♩ = 110

2

*p*

7

*mf*

12

*p*

17

22

27

TRANQUILO

*fp*

33

TEMPO

*p*

38

V.5.

2

VIOLA

TRANQUILO  
ARCO

41 PIZZ.

46 MOLTO RUBATTO

52 ACCEL..

59 TEMPO ARCO

65

70

75

80

85

88

48 *MOLTO RUBATO*

54 **3** *ACCEL.* *TEMPO* *ARCO*

61 *mf* *p*

66

71

77

83

87 *pp*

# MILONGA PARA EL RATA

Damián Torres

(milonga lenta)

VIOLIN I

# MILONGA PARA EL RATA (MILONGA LENTA)

Música: Damián Torres  
Arr: Hernán Soria

♩ = 85

1 PIZZ.

6

15 ARCO mf

20 f

25

30 PIZZ. ARCO p

35 pp

40 f

V.S.

VIOLIN I

45

*ff*

50

*p*

55

*pp* POCO RALL. .

60

VIOLIN II

# MILONGA PARA EL RATA (MILONGA LENTA)

Música: Damián Torres  
Arr: Hernán Soria

♩ = 85

8

12

16

20

24

28

32

36

40

pp

mf

Violin II staff 40-43: Treble clef, key signature of one sharp (F#). Measure 40: whole note G4. Measure 41: whole note A4. Measure 42: eighth notes G4, A4, B4, C5. Measure 43: eighth notes B4, A4, G4, F#4. Dynamics: pp at start, mf in measure 42.

44

Violin II staff 44-47: Treble clef, key signature of one sharp (F#). Measure 44: quarter notes G4, A4, B4, C5. Measure 45: quarter notes B4, A4, G4, F#4. Measure 46: quarter notes G4, A4, B4, C5. Measure 47: quarter notes B4, A4, G4, F#4. Dynamics: mf in measure 44, then crescendo.

48

Violin II staff 48-51: Treble clef, key signature of one sharp (F#). Measure 48: quarter notes G4, A4. Measure 49: quarter notes B4, C5. Measure 50: quarter notes B4, A4. Measure 51: quarter notes G4, F#4. Dynamics: ff in measure 48, then crescendo.

52

Violin II staff 52-55: Treble clef, key signature of one sharp (F#). Measure 52: whole note G4. Measure 53: whole note A4. Measure 54: whole note B4. Measure 55: whole note C5. Dynamics: p in measure 52, then crescendo.

56

Violin II staff 56-59: Treble clef, key signature of one sharp (F#). Measure 56: quarter notes G4, A4. Measure 57: quarter notes B4, C5. Measure 58: quarter notes B4, A4. Measure 59: quarter notes G4, F#4. Dynamics: p in measure 56, then crescendo. **POCO RALL.** above measure 59.

60

Violin II staff 60: Treble clef, key signature of one sharp (F#). Measure 60: whole note G4. Dynamics: pp.

VIOLA

# MILONGA PARA EL RATA (MILONGA LENTA)

Música: Damián Torres  
Arr: Hernán Soria

$\text{♩} = 85$   
PIZZ.

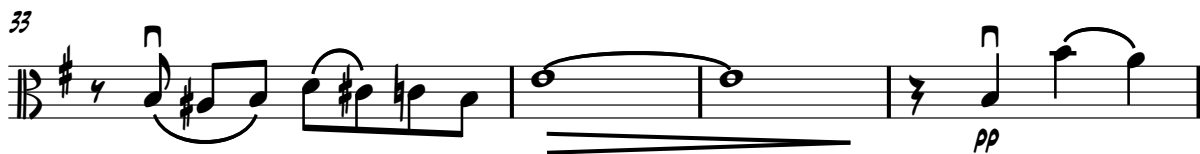

V.5.

2

VIOLA

37

41

45

49

53

57

POCO RALL. . . . .

# MILONGA PARA EL RATA (MILONGA LENTA)

Música: Damián Torres  
Arr: Hernán Soria

$\text{♩} = 85$

6

11

16

21

26

31 PIZZ. ARCO

36

41

V.S.

2

VIOLONCELLO

46

51

56

# COYITA MÍA

Remo Pignoni  
(bailecito)

VIOLIN I

# COYITA MIA (BAILECITO)

Música: Remo Pignoni

Arr.: Hernán Soria

♩ = 75

*p* *mf*

8

*mf*

15

*mf* *f*

24

*p*

32

*f*

39

*p*

46

*f*

53

*f* RIT.

VIOLIN II

# COYITA MIA (BAILECITO)

Música: Remo Pignoni  
Arr.: Hernán Soria

♩ = 75

1 2 3 4 5 6 7

8

8 9 10 11 12 13 14

15

15 16 17 18 19 20 21 22 23 24 25

26

26 27 28 29 30 31 32

33

33 34 35 36 37 38 39

40

40 41 42 43 44 45 46

47

47 48 49 50 51 52 53

54

54 55 56 57 58

RIT. .

VIOLA

# COYITA MIA (BAILECITO)

Música: Remo Pignoni  
Arr.: Hernán Soria

$\text{♩} = 75$

8

15

22

29

36

43

50

RIT.

VIOLONCELLO

# COYITA MIA (BAILECITO)

Música: Remo Pignoni  
Arr.: Hernán Soria

♩ = 75

*p* *mf*

8

*p* *mf*

15

*p* *mf*

22

*p*

29

*p* *mf*

37

*f* *p*

44

*f*

51

*f* RIT..

# COMO EL AIRE

Juan Falú

(zamba)

VIOLIN I

# COMO EL AIRE (ZAMBA)

Música: Juan Falú  
Letra: Jorge Marziali  
Arr.: Hernán Soria

♩ = 65

*mf*

6

*mf* POCO RIT

11

*mf*

17

*f*

22

*dolce*

27

*mf*

VIOLIN I

31 *p* *mf* *v*

36 *f*

41 *RIT. . .*

46 *FIN* *TEMPO* *♩=65* *PIZZ.* *p*

54 *ARCO* *mf*

59

64 *f* *mf*

69 *AL FIN*

VIOLIN II

# COMO EL AIRE (ZAMBA)

Música: Juan Falú  
Letra: Jorge Marziali  
Arr.: Hernán Soria

♩=65

*p*

6

PIZZ.

*p*

3 ARCO

11

*p*

16

*mf*

*p*

21

ARCO

*mf*

*DOLCE*

26

*mf*

31

*mf*

*p*

V.S.

2

VIOLIN II

36

2

41

*mf*

RIT.

4

46

FIN

4

TEMPO ♩=65

PIZZ.

*p*

54

ARCO

*mf*

59

64

*p*

*mf*

69

AL FIN

VIOLA

# COMO EL AIRE (ZAMBA)

Música: Juan Falú  
Letra: Jorge Marziali  
Arr.: Hernán Soria

♩=65

1

6

PIZZ.

6

11

3

ARCO

11

18

18

23

23

28

28

33

33

V.S.

38

*mf* *mf*

43

RIT. .

*mf* *mf* FIN

51

TEMPO ♩=65

*mf* *mf* *mf* *mf*

56

ARCO

*mf* *mf* *mf* *mf* *mf*

61

*mf* *mf* *mf* *mf* *mf*

66

*mf* *mf* *mf* *mf* *mf*

71

*mf* *mf* *mf* *mf* *mf*

AL FIN

VIOLONCELLO

# COMO EL AIRE (ZAMBA)

Música: Juan Falú  
Letra: Jorge Marziali  
Arr.: Hernán Soria

♩=65

*p* *pizz.*

6 *mf* *arco*

11 *p* *mf*

16 *p*

21 *mf* *dolce*

26 *mf*

31 *p* *mf* *p*

36 *mf* *f* *v.s.*

RIT. .

41

46

TEMPO

51

♩=65

PIZZ.

56

ARCO

61

66

71

AL FIN

